

Notes and Comments

Erythrina Stem Borer, *Terastia meticulosalis* (Lepidoptera: Crambidae) and reforestation efforts of the Atlantic Forest biome in Brazil with seedlings of mulungu-do-litoral, *Erythrina speciosa*

A. J. V. Zanuncio^a, A. S. P. Silva Junior^{b*} , A. I. A. Pereira^c , P. J. Ferreira-Filho^d, C. F. Wilcken^e, P. G. Lemes^f, M. M. Souza^g and J. C. Zanuncio^b

^aUniversidade Federal de Viçosa, Departamento de Engenharia Florestal, Viçosa, MG, Brasil

^bUniversidade Federal de Viçosa, Departamento de Entomologia – BIOAGRO, Viçosa, MG, Brasil

^cInstituto Federal Goiano, Departamento de Agronomia, Urutaí, GO, Brasil

^dUniversidade Federal de São Carlos, Programa de Pós-graduação em Planejamento e Uso de Recursos Renováveis, Sorocaba, SP, Brasil

^eUniversidade Estadual Paulista “Júlio de Mesquita Filho” – UNESP, Faculdade de Ciências Agrônômicas, Botucatu, SP, Brasil

^fUniversidade Federal de Minas Gerais, Instituto de Ciências Agrárias, Laboratório de Entomologia Aplicada a Área Florestal – LEAF, Montes Claros, MG, Brasil

^gInstituto Federal de Educação, Ciência e Tecnologia do Sul de Minas, Laboratório de Zoologia, Inconfidentes, MG, Brasil

A pantropical genus of coral trees, *Erythrina* (Fabaceae), contains approximately 130 species, many of which are of medical importance [e. g., Fahmy et al. (2018), (2020)]. For instance, *E. mulungu* Kuntze has anxiolytic and anti-inflammatory properties, *E. speciosa* Andrews and *E. variegata* L. have analgesic and antiseptic effects (Holetz et al., 2002; Rambo et al., 2019) and *Erythrina suberosa* Roxb has been

used to treat leukemia (Kumar et al., 2013). Moreover, these plants are highly valuable horticultural species because of their flame-like flowers. In Brazil, these trees are frequently used for decorating city streets (e. g., Figure 1.1), and they are also used as shade trees. They are favored by hummingbirds and insects [e. g., Vitali-Veiga and Machado (2000)].

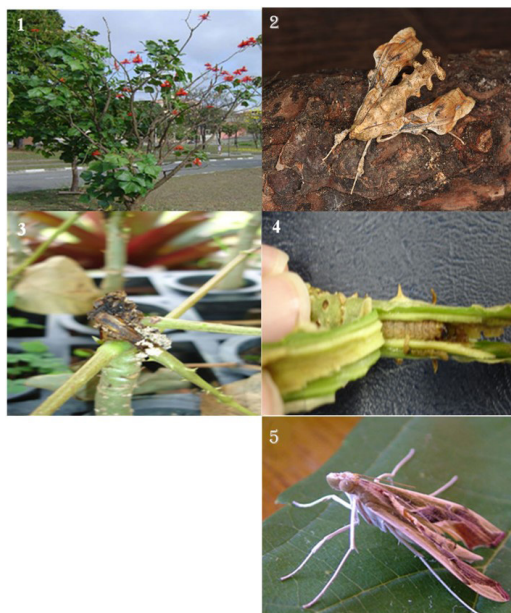

Figure 1. (1) Mature *Erythrina speciosa* (Fabaceae) tree, city of Viçosa, Minas Gerais state, Brazil; (2) *Erythrina* Stem Borer moth, *Terastia meticulosalis* (Crambidae) (photographed by Andrei Sourakov in Florida); (3)-(4) Damage from the *Erythrina* Stem Borer caterpillar to the seedling of *E. speciosa* (Engenheiro Paulo de Frontin, Rio de Janeiro State, Brazil); (5) *Erythrina* Leafroller moth, *Agathodes designalis* (Crambidae) reared from the propagated trees.

*e-mail: alex.s.junior@ufv.br

Received: May 9, 2023 – Accepted: June 22, 2023



This is an Open Access article distributed under the terms of the Creative Commons Attribution License, which permits unrestricted use, distribution, and reproduction in any medium, provided the original work is properly cited.

In many places, the cultivation of *Erythrina* is greatly jeopardized by the moth specialist, Erythrina Stem Borer, *Terastia meticulosalis* Guenée (Figure 1.2), which bores into shoots and frequently aborts normal tree development, by damaging their tip or breaking the stem in half by hollowing it out. In southern California, for example, this is a serious problem for the horticultural industry, because many non-natives but highly-prized *Erythrina* species are grown there (Hodel et al., 2016; Sourakov et al., 2022; Sourakov, 2023).

Here, we report a pest problem that arose during the attempted propagation of the mulungu-do-litoral trees, *Erythrina speciosa*, in Engenheiro Paulo de Frontin (S 22° 32' 59" W 43° 40' 42", 395 m asl) in the Atlantic biome of the Rio de Janeiro State, Brazil. The plants were grown for replanting but suffered damage from the caterpillars of the Erythrina Stem Borer (Figures 1.3 and 1.4). Additionally, another specialist moth, the Erythrina Leafroller, *Agathodes designalis* Guenée, was also reared from the same plants (Figure 1.5).

While damage from the Erythrina Stem Borer can greatly reduce the production of *Erythrina speciosa* for planting in reforestation projects and for horticultural purposes, we suggest further investigation into the means by which this pest can be controlled until the trees are strong and mature enough to be planted and to sustain moth damage. For instance, in California, nurseries are reportedly growing potted *Erythrina* plants for sale, which is made possible because of periodic pesticide treatment, monitoring, and mechanical removal of infested shoots (Sourakov, 2023).

Acknowledgements

To “Conselho Nacional de Desenvolvimento Científico e Tecnológico (CNPq)”, “Coordenação de Aperfeiçoamento de Pessoal de Nível Superior (CAPES)”, “Fundação de Amparo à Pesquisa do Estado de Minas Gerais (FAPEMIG)”, “Instituto Federal de Educação, Ciência e Tecnologia do Sul de Minas – Campus Inconfidentes – IFSULDEMINAS” and “Programa Cooperativo sobre Proteção Florestal (PROTEF)” of the “Instituto de Pesquisas e Estudos Florestais (IPEF)” for financial support. Global Edico Services corrected and edited the English of this manuscript. We thank Andrei Sourakov at the Florida Museum of Natural History for his suggestions concerning the manuscript.

References

- FAHMY, N.M., AL-SAYED, E., EL-SHAZLY, M. and SINGAB, A.N., 2018. Comprehensive review on flavonoids biological activities of *Erythrina* plant species. *Industrial Crops and Products*, vol. 123, pp. 500-538. <http://dx.doi.org/10.1016/j.indcrop.2018.06.028>.
- FAHMY, N.M., AL-SAYED, E., EL-SHAZLY, M. and SINGAB, A.N., 2020. Alkaloids of genus *Erythrina*: an updated review. *Natural Product Research*, vol. 34, no. 13, pp. 1891-1912. <http://dx.doi.org/10.1080/14786419.2018.1564300>. PMID:31226894.
- HODEL, D.R., HENRICH, J.E., GREBY, K.J. and ARAKELIAN, G., 2016. Erythrina stem or twig borer: a new and potentially devastating pest of coral trees in California. *PalmArbor*, vol. 1, pp. 1-10.
- HOLETZ, F.B., PESSINI, G.L., SANCHES, N.R., CORTEZ, A.G., NAKAMURA, C.V. and DIAS FILHO, B.P., 2002. Screening of some plants used in the Brazilian folk medicine for the treatment of infectious diseases. *Memórias do Instituto Oswaldo Cruz*, vol. 97, no. 7, pp. 1027-1031. <http://dx.doi.org/10.1590/S0074-02762002000700017>. PMID:12471432.
- KUMAR, S., PATHANIA, A.S., SAXENA, A.K., VISHWAKARMA, R.A., ALI, A. and BHUSHAN, S., 2013. The anticancer potential of flavonoids isolated from the stem bark of *Erythrina suberosa* through induction of apoptosis and inhibition of STAT signaling pathway in human leukemia HL-60 cells. *Chemico-Biological Interactions*, vol. 205, no. 2, pp. 128-137. <http://dx.doi.org/10.1016/j.cbi.2013.06.020>. PMID:23850732.
- RAMBO, D.F., BIEGELMEYER, R., TOSON, N.S.B., DRESCH, R.R., MORENO, P.R.H. and HENRIQUES, A.T., 2019. The genus *Erythrina* L.: a review on its alkaloids, preclinical, and clinical studies. *Phytotherapy Research*, vol. 33, no. 5, pp. 1258-1276. <http://dx.doi.org/10.1002/ptr.6321>. PMID:30767297.
- SOURAKOV, A., 2023 [viewed 14 June 2023]. *Coral trees of Los Angeles and the moths that attack them. Erythrina Stem Borer and Banana Moths feeding on Erythrina in Southern California* [online]. Florida Museum of Natural History. Available from: <https://www.floridamuseum.ufl.edu/andrei-sourakov/activities/coral-trees-california/>
- SOURAKOV, A., ZHANG, J., CONG, Q., SONG, L. and GRISHIN, N.V., 2022. *Erythrina* stem borer moth in California – new taxonomic status and implications for control of this emerging pest. *Journal of Applied Entomology*, vol. 146, no. 10, pp. 1225-1229. <http://dx.doi.org/10.1111/jen.13082>. PMID:36776347.
- VITALI-VEIGA, M.J. and MACHADO, V.L.L., 2000. Visitantes florais de *Erythrina speciosa* Andr. (Leguminosae). *Revista Brasileira de Zoologia*, vol. 17, no. 2, pp. 369-383. <http://dx.doi.org/10.1590/S0101-8175200000200007>.