

# Radiological Diagnosis

We ask: What is the diagnosis?

**Gustavo de Souza Portes Meirelles<sup>1</sup>, Dany Jasinowodolinski<sup>2</sup>, Nestor L Müller<sup>3</sup>**

A 72-year-old female patient reporting dry cough and presenting nodules on a regular chest X-ray. The patient was submitted to hysterectomy one year prior.

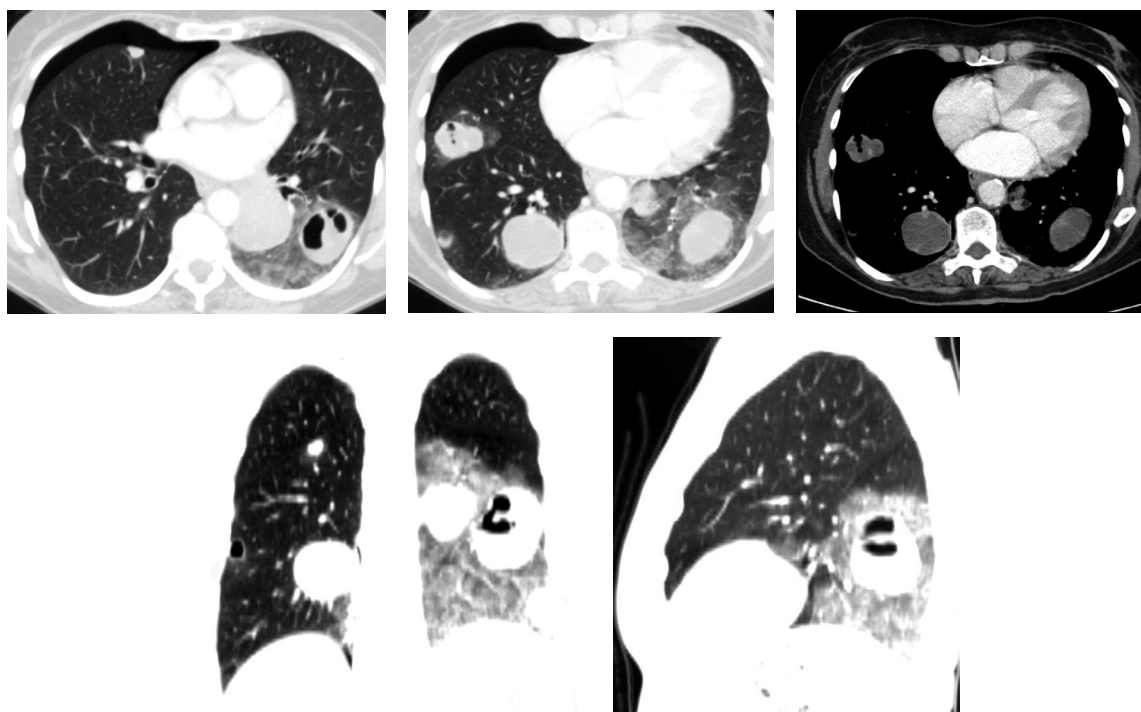

This section is intended to encourage a diagnostic approach based on clinical and radiological findings. We invite all of our readers to participate.

Submit your diagnosis by completing the form you will find on our website ([www.jornaldepneumologia.com.br](http://www.jornaldepneumologia.com.br)) or by sending an e-mail to [jpneumo@terra.com.br](mailto:jpneumo@terra.com.br). Remember to include the full name of your institution. The diagnosis for this case, along with the names of readers who submitted correct responses, will be published in the next issue of the journal. The images shown here are those that were most relevant in making the final diagnosis.

---

1. PhD in Radiology from the *Universidade Federal de São Paulo* (UNIFESP, Federal University of São Paulo) – São Paulo, Brazil.

2. Radiologist at the Fleury Center for Diagnostic Medicine, São Paulo, Brazil.

3. Full Professor of Radiology at the University of British Columbia, Vancouver, British Columbia, Canada.